

**Overview:** To set up Ethernet communications between a host system and Gateway Pro or Ethernet Bridge, configure the IP address of the host system.

Typical IP Address:  
**192.168.0.2**

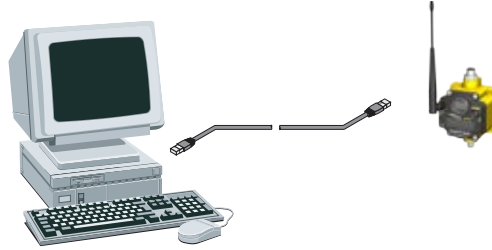

Typical IP Address:  
**192.168.0.1**

**Procedure:** To change the IP address of a Windows 2000 computer, do the following:

1

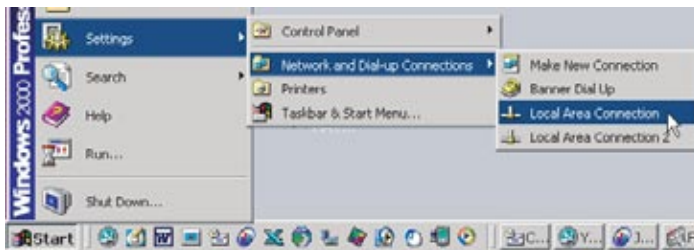

- Click **Start > Network and Dial-up Connections > Local Area Connection**

2

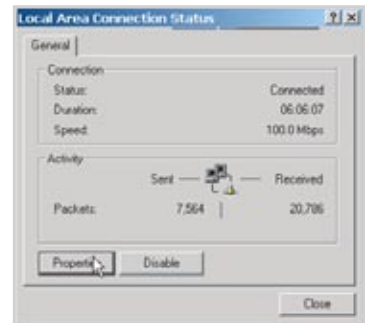

- Click **Properties**

3



- Choose **Internet Protocols (TCP/IP)** and click **Properties**

4



- Write down the existing address of your PC before changing it: \_\_\_\_\_
- Choose **Use the following IP Address**
- Change the IP Address to **192.168.0.2**
- Change the Subnet Mask to **255.255.255.0**
- Click **OK**

**Overview:** To set up Ethernet communications between a host system and Gateway Pro or Ethernet Bridge, configure the IP address of the host system.

Typical IP Address:  
192.168.0.2

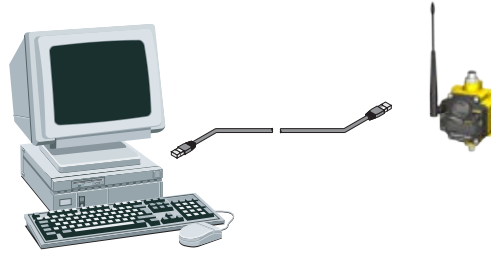

Typical IP Address:  
192.168.0.1

**Procedure:** To change the IP address of a Windows NT computer, do the following:

1

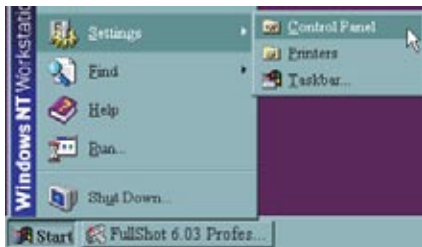

- Click Start > Settings > **Control Panel**

2



- Double-click the **Network** icon

3



- Choose **Protocols** tab > **TCP/IP** > **Properties**

4

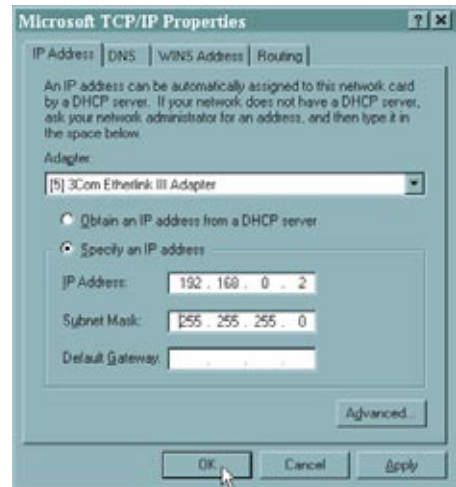

- Write down the existing address of your PC before changing it: \_\_\_\_\_ . \_\_\_\_\_ . \_\_\_\_\_ . \_\_\_\_\_
- Choose **Specify an IP Address**
- Change the IP Address to **192.168.0.2**
- Change the Subnet Mask to **255.255.255.0**
- Click **OK**
- Reboot the PC

**Overview:** To set up Ethernet communications between a host system and Gateway Pro or Ethernet Bridge, configure the IP address of the host system.

**Typical IP Address:**  
192.168.0.2

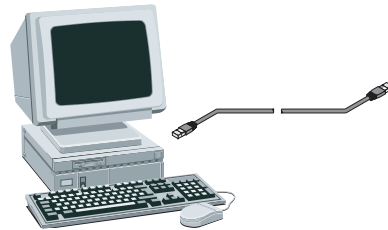

**Typical IP Address:**  
192.168.0.1

**Procedure:** To change the IP address of a Windows XP computer, do the following:

1

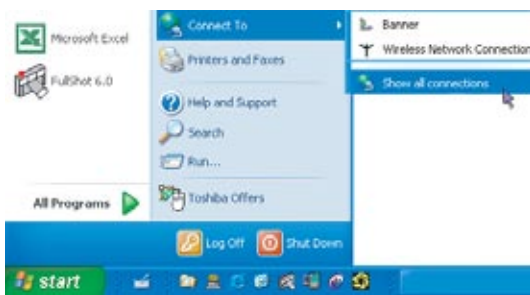

- Click **Start > Connect To > Show All Connections**

2

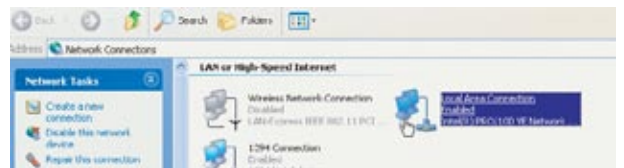

- Double-click the **Network** icon

3



- Click on **Properties**

4



- Choose **Internet Protocol (TCP/IP)** and Click **Properties**

5

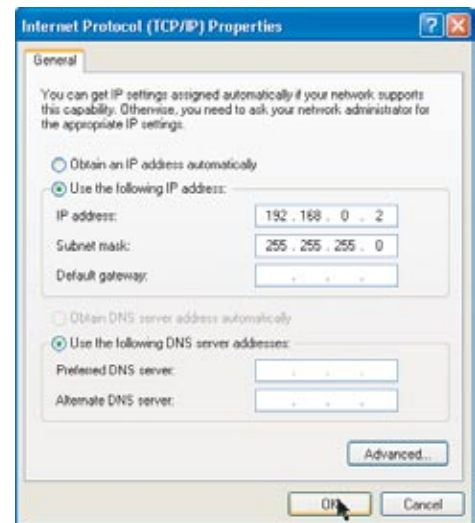

- Write down the existing address of your PC before changing it: \_\_\_\_\_
- Choose **Use the Following IP Address**
- Change the IP Address to **192.168.0.2**
- Change the Subnet Mask to **255.255.255.0**
- Click **OK**

**Overview:** To set up Ethernet communications between a host system and Gateway Pro or Ethernet Bridge, configure the IP address of the host system.

**Typical IP Address:**  
192.168.0.2

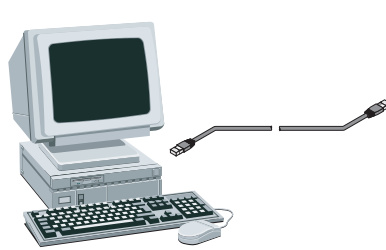

**Typical IP Address:**  
192.168.0.1

**Procedure:** To change the IP address of a Windows XP computer, do the following:

1

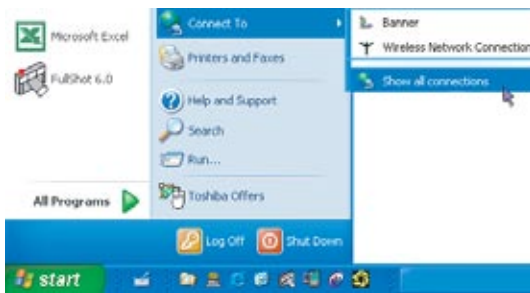

- Click **Start > Connect To > Show All Connections**

2

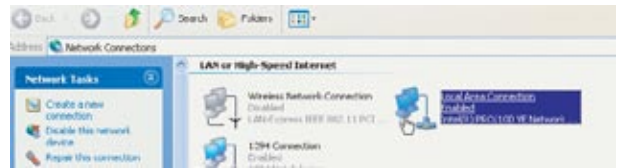

- Double-click the **Network** icon

3



- Click on **Properties**

4



- Choose **Internet Protocol (TCP/IP)** and Click **Properties**

5

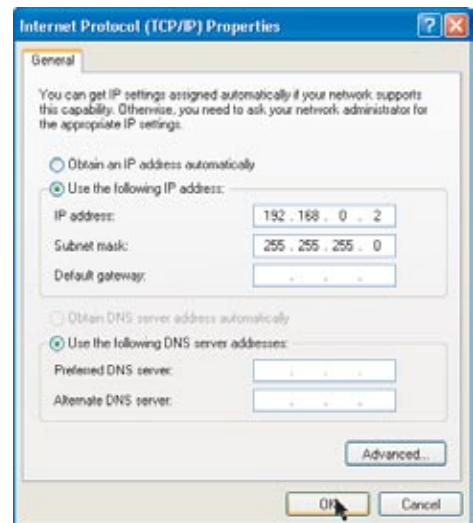

- Write down the existing address of your PC before changing it: \_\_\_\_\_
- Choose **Use the Following IP Address**
- Change the IP Address to **192.168.0.2**
- Change the Subnet Mask to **255.255.255.0**
- Click **OK**

**Overview:** To set up Ethernet communications between a host system and Gateway Pro or Ethernet Bridge, configure the IP address of the host system.

Typical IP Address:  
**192.168.0.2**

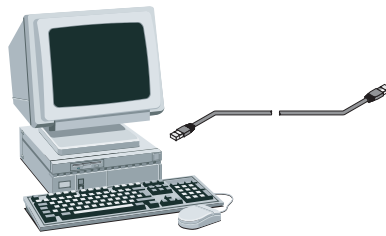

Typical IP Address:  
**192.168.0.1**

**Procedure:** To change the IP address of a Windows Vista computer, do the following:

1

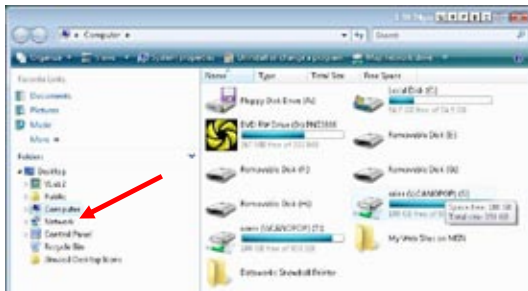

- Double left click **Computer** icon on desktop
- Right click the **Network** icon > Left click **Properties**

2

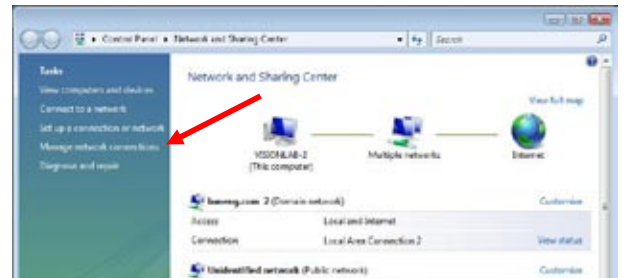

- Double left click **Manage Network Connections**

3

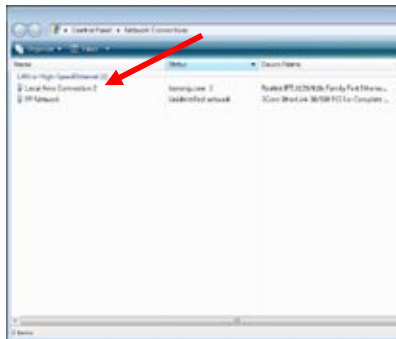

- Right click **Local Area Connections**
- Left click **Properties**

4

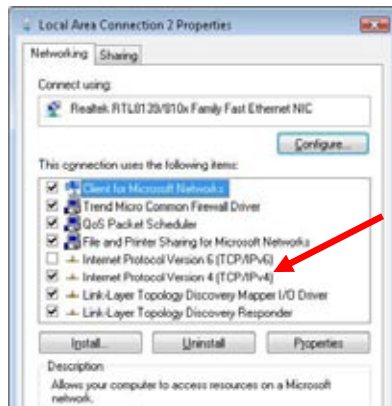

- Double click **Internet Protocol Version 4 (TCP/IPv4)**

5

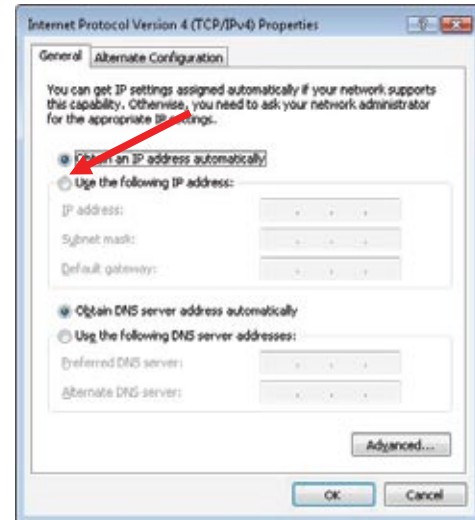

- Write down the existing address of your PC before changing it: \_\_\_\_\_
- Choose **Use the Following IP Address**
- Change the IP Address to **192.168.0.2**
- Change the Subnet Mask to **255.255.255.0**
- Click **OK**